

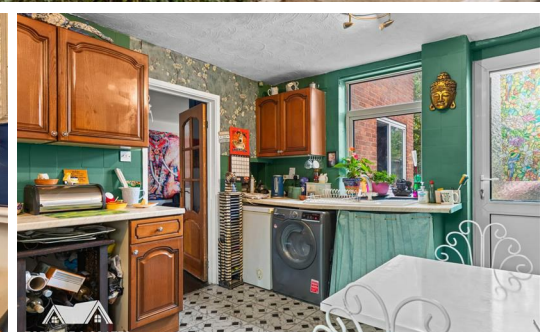

**FORTUNE & COATES**

The People's Estate Agent



**46 Woodcroft**  
Harlow, CM18 6XY  
Add text here

**Guide price £300,000**

# 46 Woodcroft

, Harlow, CM18 6XY



- Three bed mid-terrace family home
- Large garden
- Spacious living room
- Close to local amenities
- Bright and airy throughout
- Early viewing advised

## Living room

11'10" x 25'5" (3.63 x 7.76)

## Kitchen

11'8" x 12'0" (3.58 x 3.67)

## Bedroom

11'10" x 10'11" (3.63 x 3.33)

## Bedroom

7'8" x 14'3" (2.35 x 4.36)

## Bedroom

11'10" x 6'3" (3.61 x 1.93)



[Directions](#)

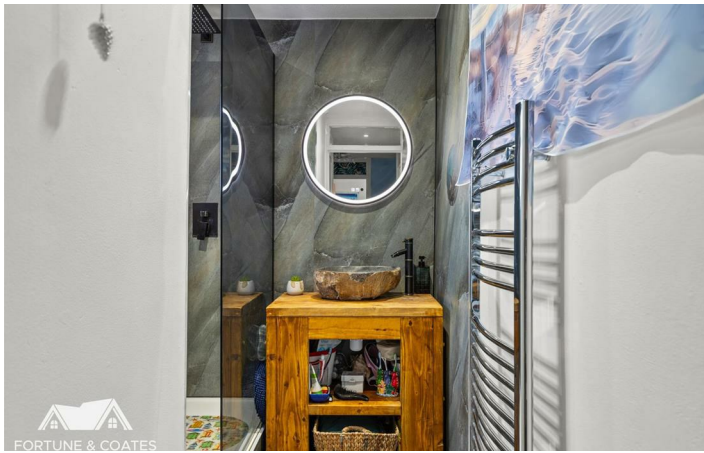

# Floor Plan

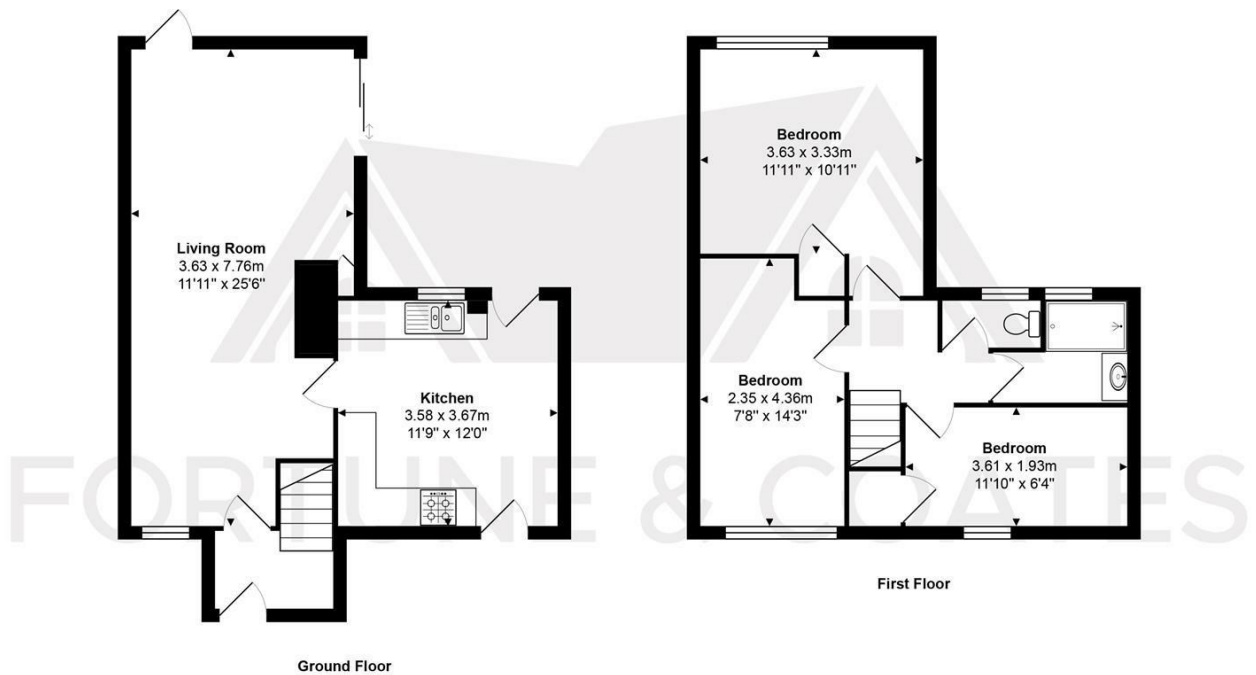

Total Area: approx. 83.3 m<sup>2</sup> ... 897 ft<sup>2</sup>

THE FLOORPLAN IS FOR ILLUSTRATIVE PURPOSES ONLY AND IS NOT TO SCALE.  
 Measurements and features are approximate and may differ from the actual property. Verify all details independently, no liability is accepted for errors or omissions.

Property marketing provided by [www.fotomarketing.co.uk](http://www.fotomarketing.co.uk)

These particulars, whilst believed to be accurate are set out as a general outline only for guidance and do not constitute any part of an offer or contract. Intending purchasers should not rely on them as statements of representation of fact, but must satisfy themselves by inspection or otherwise as to their accuracy. No person in this firm's employment has the authority to make or give any representation or warranty in respect of the property.

